

September 03, 2019

**▶ NIFTY: 10908**

Range:	10820-11025
Resistance:	10980-11025-11050-11080-11110-11140
Support:	10890-10848-10810-10760-10710-10665

**▶ Simple Moving Average (SMA)**

20 Days	50 Days	200 Days
10972	11323	11211

**▶ BANK NIFTY: 27427**

Range:	27110-27950
Resistance:	27950-28350-28430-28550-28650
Support:	27220-27110-27000-26920-26830

**▶ Simple Moving Average (SMA)**

20 Days	50 Days	200 Days
27780	29824	28587

**▶ Nifty Short Term Trend**

Down (Down below 11100 on a closing basis)

**▶ Nifty Medium Term Trend**

Up (Down below 10500 on a closing basis)

**▶ Nifty Long Term Trend**

Up (Down below 9950 on a weekly closing basis)

Blue color: means heading upward as compare to previous close. Red color: means sloping downward as compare to previous close.

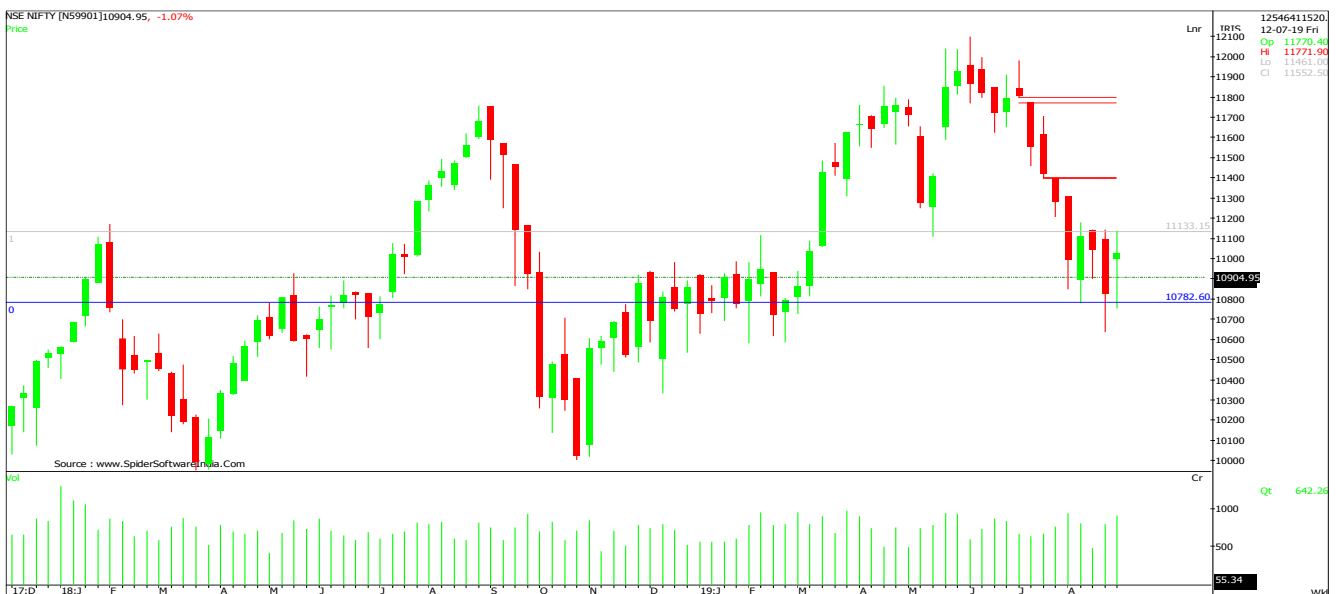
**Nifty: Daily**

**▶ Market Analysis**

On Friday market closed decisively above the level of 11000. However based on domestic flows, we may see lower opening nearer to 10900 levels. On Tuesday, Nifty should not break the level of 10850 on an intraday basis and on closing basis should not close below 10880. If suffice to the above conditions, then we can expect one more pullback towards 11000 levels. Otherwise, Nifty would fall to 10750 levels. Close above 11060 would be grossly positive for the market. Strategy should be to go hold or create long positions with a final SL at 10850. IT & Pharma sector should do well.



---

## RATING SCALE

- BUY** – A condition that indicates a good time to buy a stock. The exact circumstances of the signal will be determined by the indicator that an analyst is using.
- SELL** – A condition that indicates a good time to sell a stock. The exact circumstances of the signal will be determined by the indicator that an analyst is using.
- Stop Loss Order** – An instruction to the broker to buy or sell stock when it trades beyond a specified price. They serve to either protect your profits or limit your losses.

---

## FUNDAMENTAL RESEARCH TEAM

**Rusmik Oza**

Head of Research  
rusmik.oza@kotak.com  
+91 22 6218 6441

**Arun Agarwal**

Auto & Auto Ancillary  
arun.agarwal@kotak.com  
+91 22 6218 6443

**Amit Agarwal**

Transportation, Paints, FMCG  
agarwal.amit@kotak.com  
+91 22 6218 6439

**Priyesh Babariya**

Research Associate  
priyesh.babariya@kotak.com  
+91 22 6218 6433

**Sanjeev Zarbade**

Cap. Goods & Cons. Durables  
sanjeev.zarbade@kotak.com  
+91 22 6218 6424

**Jatin Damania**

Metals & Mining, Midcap  
jatin.damania@kotak.com  
+91 22 6218 6440

**Deval Shah**

Research Associate  
deval.shah@kotak.com  
+91 22 6218 6425

**K. Kathirvelu**

Support Executive  
k.kathirvelu@kotak.com  
+91 22 6218 6427

**Sumit Pokharna**

Oil and Gas, Information Tech  
sumit.pokharna@kotak.com  
+91 22 6218 6438

**Pankaj Kumar**

Midcap  
pankajr.kumar@kotak.com  
+91 22 6218 6434

**Krishna Nain**

M&A, Corporate actions  
krishna.nain@kotak.com  
+91 22 6218 7907

---

## TECHNICAL RESEARCH TEAM

**Shrikant Chouhan**

shrikant.chouhan@kotak.com  
+91 22 6218 5408

**Amol Athawale**

amol.athawale@kotak.com  
+91 20 6620 3350

**Faisal Shaikh, FRM, CFTe**

Research Associate  
faisalf.shaikh@kotak.com  
+91 22 62185499

**Siddhesh Jain**

Research Associate  
siddhesh.jain@kotak.com  
+91 22 62185498

---

## DERIVATIVES RESEARCH TEAM

**Sahaj Agrawal**

sahaj.agrawal@kotak.com  
+91 79 6607 2231

**Malay Gandhi**

malay.gandhi@kotak.com  
+91 22 6218 6420

**Prashanth Lalu**

prashanth.lalu@kotak.com  
+91 22 6218 5497

**Prasenjit Biswas, CMT, CFTe**

prasenjit.biswas@kotak.com  
+91 33 6625 9810