

Sahaj Agrawal
sahaj.agrawal@kotak.com
+91 79 6607 2231

Prashanth Lalu
prashanth.lalu@kotak.com
+91 22 6218 5497

Prasenjit Biswas, CMT, CFTE
prasenjit.biswas@kotak.com
+91 33 6615 6273

Karan Kulkarni
karan.kulkarni@kotak.com
+91 20 6608 3292

NIFTY DERIVATIVE SNAPSHOT FOR CURRENT SERIES

	NIFTY FUTURE	OI (NO OF SHARES OUTSTANDING)	VOLUME (NO OF SHARES TRADED)	BASIS (Rs)	PCR OI	TREND
CURRENT	17,370	1,10,74,950	1,12,65,900	58.25	1.45	17000
PREVIOUS	17,654	1,05,83,750	97,43,800	95.75	1.50	
% CHANGE	-1.61%	4.64%	15.62%	-	-	

OUTLOOK

Nifty

- Nifty opened gap-down and did not recover through the day.
- Nifty lost 246 points to close at 17312.
- OI concentration seen in 18000CE and 16000PE.
- Activity witnessed in 17300 strike.
- PCR OI stands at 1.45 compared to 1.50 in the previous trading session.
- Nifty to trade with a support of 17000.

NIFTY LEVELS

17000 17350 17650 17780 17945 18080

Stocks

- **Sector:-** Most sectors traded negative.
- Market wide open interest is 1,072,298Cr.

NIFTY OPTIONS OI

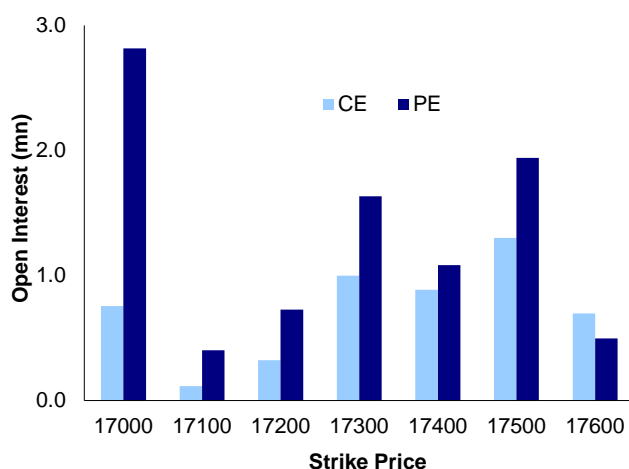

NIFTY PCR OI

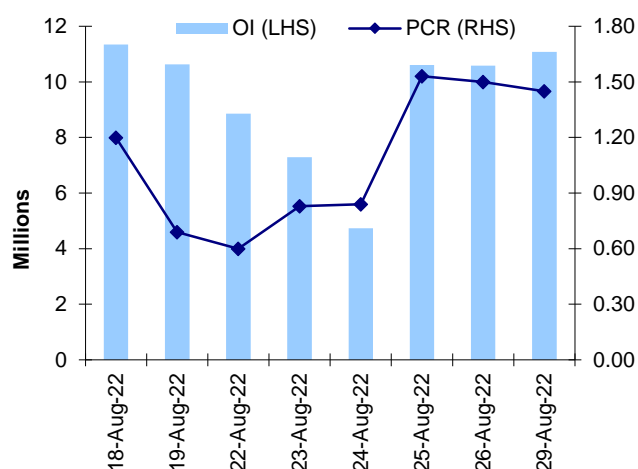

FUTURE STATISTICS

OI INCREASE

SYMBOL	OI (%)	OI (SHARES)	PRICE CHG (%)
NAUKRI	23.2%	16,72,750	-6.3%
HINDCOPPER	15.4%	1,88,38,300	0.8%
CUB	13.9%	91,15,000	-4.7%
COLPAL	12.9%	28,39,550	3.7%
INDIACEM	12.5%	1,33,80,600	3.6%
KOTAKBANK	11.7%	1,68,84,000	-2.7%
RECLTD	9.6%	2,84,80,000	-1.2%
CUMMINSIND	9.3%	36,41,400	-1.9%
ESCORTS	8.2%	17,67,150	5.8%
ASTRAL	8.1%	6,47,075	-2.1%

OI DECREASE

SYMBOL	OI (%)	OI (SHARES)	PRICE CHG (%)
PEL	-52.0%	8,25,550	-2.7%
CANFINHOME	-4.8%	22,20,075	-0.4%
LUPIN	-4.4%	87,36,300	1.4%
BANKBARODA	-4.3%	8,55,73,800	-1.6%
EICHERMOT	-3.7%	33,58,250	-1.9%
INDUSINDBK	-2.8%	2,03,37,300	-1.0%
HINDALCO	-2.5%	2,32,63,000	-2.2%
M&MFIN	-2.3%	2,30,84,000	-3.3%
ICICIBANK	-1.9%	8,60,47,500	-1.7%
GUJGASLTD	-1.9%	53,58,750	1.1%

CASH STATISTICS

TOP VOLUMES

SYMBOL	TRADED SHARES (QTY)	VALUE (IN LAKHS)	CLOSE
RELIANCE	91,55,684	2,39,361	2,598
TCS	25,39,173	79,284	3,133
KOTAKBANK	36,39,673	67,630	1,850
ICICIBANK	77,55,134	66,388	856
TECHM	61,18,233	63,135	1,036
TATASTEEL	5,98,95,805	62,728	105
HDFCBANK	43,26,589	62,246	1,439
ADANIANT	19,24,984	60,137	3,143
TATAMOTORS	1,16,47,725	52,840	453

OPTION STATISTICS

SIGNIFICANT CALL OPEN INTEREST

SYMBOL	STRK PRICE	OPTION TYPE	CLOSE (RS)	FUT CLOSE	OI (SHARES)
LUPIN	700	CE	12.4	665	13,01,350
ITC	320	CE	4.7	315	1,04,48,000
M&M	1,300	CE	37.1	1,281	16,33,100
HEROMOTOCO	3,000	CE	39.1	2,838	4,68,900
RELIANCE	2,700	CE	47.9	2,607	40,29,500
NTPC	170	CE	2.2	162	1,15,14,000
ITC	315	CE	6.6	315	79,36,000
COALINDIA	230	CE	8.8	231	37,12,800
ONGC	140	CE	4.3	137	53,78,450
EICHERMOT	3,500	CE	56.2	3,311	3,40,200

SIGNIFICANT PUT OPEN INTEREST

SYMBOL	STRK PRICE	OPTION TYPE	CLOSE (RS)	FUT CLOSE	OI (SHARES)
INDUSINDBK	1,000	PE	14.3	1,063	15,80,400
ITC	315	PE	6.5	315	45,69,600
ITC	300	PE	1.8	315	45,31,200
SBIN	500	PE	9.0	516	28,89,000
ITC	310	PE	4.4	315	39,87,200
BANKBARODA	120	PE	2.8	127	43,29,000
WIPRO	400	PE	11.5	406	19,29,000
TATAMOTORS	450	PE	15.8	456	27,08,925
RELIANCE	2,600	PE	81.3	2,607	15,18,250
TATAMOTORS	400	PE	2.9	456	22,32,975

SIGNIFICANT CALL OPEN INTEREST ADDITION

SYMBOL	STRK PRICE	OPTION TYPE	OPEN INT	OI CHG (%)	CLOSE (Rs)
INFY	1,480	CE	2,44,800	10100%	39.9
WIPRO	405	CE	3,05,000	10067%	15.1
DABUR	670	CE	1,01,250	8000%	0.8
ESCORTS	1,960	CE	1,00,650	6000%	61.2
INFY	1,460	CE	4,69,500	5919%	50.0
HCLTECH	920	CE	3,47,200	4409%	28.8
IOC	74	CE	3,90,000	3900%	1.1
HCLTECH	930	CE	1,19,000	2025%	24.4
PEL	1,940	CE	2,20,000	1851%	0.4
ESCORTS	2,100	CE	2,43,650	1604%	22.9

SIGNIFICANT PUT OPEN INTEREST ADDITION

SYMBOL	STRK PRICE	OPTION TYPE	OPEN INT	OI CHG (%)	CLOSE (Rs)
INFY	1,340	PE	1,01,100	11133%	11.1
IDFC	70	PE	3,50,000	3400%	4.1
COLPAL	1,600	PE	1,00,100	1262%	29.1
BIOCON	295	PE	1,17,300	750%	5.9
DLF	310	PE	1,51,800	608%	1.0
INDIACEM	215	PE	1,01,500	600%	9.7
MANAPPURAM	80	PE	6,24,000	550%	0.3
L&TFH	68	PE	3,03,416	467%	0.7
WIPRO	340	PE	1,55,000	454%	0.6
IDFC	67	PE	1,60,000	433%	2.6

CALL OPTION VOLUMES

SYMBOL	STRK PRICE	OPTION TYPE	CONTRACTS	CLOSE (Rs)
RELIANCE	2,700	CE	69,313	47.9
RELIANCE	2,800	CE	39,853	23.0
RELIANCE	2,600	CE	36,881	89.6
RELIANCE	2,640	CE	23,559	71.1
RELIANCE	2,620	CE	21,442	79.9
RELIANCE	2,660	CE	17,196	62.5
RELIANCE	2,900	CE	16,357	11.8
PEL	2,000	CE	15,179	0.1
RELIANCE	3,000	CE	14,942	6.6
ESCORTS	2,000	CE	12,479	46.6

PUT OPTION VOLUMES

SYMBOL	STRK PRICE	OPTION TYPE	CONTRACTS	CLOSE (Rs)
RELIANCE	2,600	PE	28,935	81.3
RELIANCE	2,500	PE	17,737	41.5
RELIANCE	2,400	PE	13,018	19.8
PEL	1,900	PE	11,740	2.0
RELIANCE	2,620	PE	9,834	91.3
PEL	1,920	PE	8,398	4.2
RELIANCE	2,580	PE	7,763	72.1
RELIANCE	2,560	PE	6,444	63.2
RELIANCE	2,640	PE	5,920	102.4
PEL	1,940	PE	5,672	9.1

RATING SCALE (PRIVATE CLIENT GROUP)

- BUY** – Stock/Index looks strong from the expiry/near term perspective and is expected to gain on the basis of technical and/or derivative parameters. Time frame is minimum of current expiry and in certain cases extend to the next series depending on the stock behaviour. Strict stop loss needs to be adhered to for every buy/long recommendation given.
- SELL** – Stock/Index looks weak from the expiry/near term perspective and is expected to gain on the basis of technical and/or derivative parameters. Time frame is minimum of current expiry and in certain cases extend to the next series depending on the stock behaviour. Strict stop loss needs to be adhered to for every sell/short recommendation given.

FUNDAMENTAL RESEARCH TEAM (PRIVATE CLIENT GROUP)

Shrikant Chouhan Head of Research shrikant.chouhan@kotak.com +91 22 6218 5408	Arun Agarwal Auto & Auto Ancillary arun.agarwal@kotak.com +91 22 6218 6443	Amit Agarwal, CFA Transportation, Paints, FMCG agarwal.amit@kotak.com +91 22 6218 6439	Hemali Dhame Banking & Finance Hemali.Dhame@kotak.com +91 22 6218 6433
Jatin Damania Metals & Mining, Midcap jatin.damania@kotak.com +91 22 6218 6440	Purvi Shah Pharmaceuticals purvi.shah@kotak.com +91 22 6218 6432	Rini Mehta Research Associate rini.mehta@kotak.com +91 22 6218 6433	K. Kathirvelu Support Executive k.kathirvelu@kotak.com +91 22 6218 6427
Sumit Pokharna Oil and Gas, Information Tech sumit.pokharna@kotak.com +91 22 6218 6438	Pankaj Kumar Construction, Capital Goods & Midcaps pankajr.kumar@kotak.com +91 22 6218 6434		

TECHNICAL RESEARCH TEAM (PRIVATE CLIENT GROUP)

Shrikant Chouhan shrikant.chouhan@kotak.com +91 22 6218 5408	Amol Athawale amol.athawale@kotak.com +91 20 6620 3350	Sayed Haider Research Associate sayed.haider@kotak.com +91 22 62185498
---	---	--

DERIVATIVES RESEARCH TEAM (PRIVATE CLIENT GROUP)

Sahaj Agrawal sahaj.agrawal@kotak.com +91 79 6607 2231	Prashanth Lalu prashanth.lalu@kotak.com +91 22 6218 5497	Prasenjit Biswas, CMT, CFTE prasenjit.biswas@kotak.com +91 33 6615 6273	Karan Kulkarni karan.kulkarni@kotak.com +91 20 6608 3292
---	---	--	---



Disclosure/Disclaimer (Private)

Kotak Securities Limited established in 1994, is a stock exchange registered member of National Commodity and Derivatives Exchange (NCDEX) and National Stock Exchange (NSE). Kotak Securities Limited is a corporate trading and National Commodity and Derivatives Exchange (NCDEX) primary market issues and financial products like mutual funds and fixed deposits, depository services and Portfolio Management.

Kotak Securities Limited is also a depository participant with National Securities Depository Limited (NSDL) and Central Depository Services (India) Limited (CDSL). Kotak Securities Limited is also registered with Insurance Regulatory and Development Authority as Corporate Agent for Kotak Mahindra Old Mutual Life Insurance Limited and is also a Mutual Fund Advisor, registered with Association of Mutual Funds in India (AMFI). We are registered with SEBI (Research Analyst) (Research Analyst Registration No. INR20001137).

We hereby declare that our activities were neither suspended nor were we debarred from doing business by any stock exchange authority or by SEBI in last five years. However, we have not been debarred from doing business by any Stock Exchange / SEBI or any other authorities; nor has our certificate of registration been cancelled by SEBI at any point of time.

We offer our research services to clients as well as our prospects.

This document is not for public distribution and has been furnished to you in confidence. Possession of this document may require you to observe these terms and conditions.

This material is for the personal information of the authorized recipient, and we are not soliciting any action based upon it. This report is not to be construed as an offer to sell or the solicitation of an offer to buy any security in any jurisdiction where such an offer or solicitation would be illegal. It is for the personal information of clients of Kotak Securities Ltd. It does not constitute a personal recommendation or take into account the particular investment objectives, financial situations, or needs of individual clients.

We have reviewed the report, and in so far as it includes current or historical information, it is believed to be reliable though its accuracy or completeness cannot be guaranteed. Kotak Securities Limited, nor any person connected with it, accepts any liability arising from the use of this document. The recipients of this material are advised to conduct their own investigation and analysis, including those involving futures, options and other derivatives as well as technical analysis centers on studying charts of a stock's price movement on a company's fundamentals.

Opinions expressed are our current opinions as of the date appearing hereon. They are subject to change without notice. Our proprietary trading and investment decisions are not necessarily reflective of the information contained in this material. Kotak Securities Limited has two independent equity research groups: Institutional Equities and Private Client Group. This report has been prepared by the Private Client Group.

We and our affiliates/associates, officers, directors, and employees, Research Analysts (including relatives) worldwide may: (a) from time to time, have long or short positions in, and buy or sell the securities thereof, of company (ies) mentioned herein or (b) be engaged in any other transaction involving such securities and earn brokerage or other compensation or act as a market maker in the financial instruments of the subject company/compare interest with respect to any recommendation and related information.

(KSL) may have proprietary long/short position in the above mentioned securities. Kotak Securities Limited is also a Portfolio Manager. Portfolio Management Team (PMS) takes its investment decisions independent of the PCG research and accordingly PMS may have positions contrary to the PCG research recommendation. Kotak Securities Limited does not provide any promise or assurance of favourable view for a particular industry or sector or business group in any manner. The investor is requested to take into consideration all the risk factors including their financial condition, suitability to risk return profile and take professional advice before investing.

The analyst for this report certifies that all of the views expressed in this report accurately reflect his or her personal views about the subject company or companies and its or their securities, and no part of his or her compensation was, is or will be, directly or indirectly related to specific recommendations or views expressed in this report.

No part of this material may be duplicated in any form and/or redistributed without Kotak Securities' prior written consent.

Details of Associates are available on www.kotak.com

- 1. Note that the research analysts contributing to the research report may not be associated persons of Kotak Mahindra Inc and therefore, may not be subject to NASD Rule 2711 restrictions on communications with a subject company, public appearances and trading securities held by a research analyst account.
- 2. Such research analysts may not be associated persons of Kotak Mahindra Inc and therefore, may not be subject to NASD Rule 2711 restrictions on communications with a subject company, public appearances and trading securities held by a research analyst account.

Any U.S. recipients of the research who wish to effect transactions in any security covered by the report should do so through Kotak Mahindra Inc. (Member FINRA/SIPC) and (ii) any transactions in the securities covered by the research by U.S. recipients must be effected only through Kotak Mahindra Inc. (Member FINRA/SIPC) at 369 Lexington Avenue 28th Floor NY NY 10017 USA (Tel:+1 212-600-8850).

Kotak Securities Limited and its non US affiliates may, to the extent permissible under applicable laws, have acted on or used this research to the extent that it relates to non US issuers, prior to or immediately following its publication. This material should not be construed as an offer to sell, or the solicitation of an offer to buy any security in any jurisdiction where such an offer or solicitation would be illegal. This research report and its respective content may be used for any securities or solicitation of any investments or investment services. Accordingly, any brokerage and investment services including the products and services described are not available to or intended for Canadian persons or US persons."

Research Analyst has served as an officer, director or employee of subject company(ies). No We or our associates may have received compensation from the subject company(ies) in the past 12 months.

We or our associates have managed or co-managed public offering of subject company(ies) in the past 12 months.

We or our associates may have received compensation for investment banking or merchant banking or brokerage services from the subject company(ies) in the past 12 months. We or our associates may have received compensation or other benefits from the subject company(ies) or third party in connection with the research report. Our associates may have financial interest in the subject company(ies).

Research Analyst or his/her relative's financial interest in the subject company(ies): No Kotak Securities Limited has financial interest in the subject company(ies) at the end of the month immediately preceding the date of publication of Research Report: No

"However, Kotak Securities Prop/Arbitrage team could have exposure in the subject company(ies) to the extent of their proprietary trading and investment services in the ongoing month."

Nature of financial interest is holding of equity shares or derivatives of the subject company. Our associates may have actual/beneficial ownership of 1% or more securities of the subject company(ies) at the end of the month immediately preceding the date of publication of Research Report.

Research Analyst or his/her relatives has actual/beneficial ownership of 1% or more securities of the subject company(ies) at the end of the month immediately preceding the date of publication of Research Report: No.

Kotak Securities Limited has actual/beneficial ownership of 1% or more securities of the subject company(ies) at the end of the month immediately preceding the date of publication of Research Report: No

By referring to any particular sector, Kotak Securities Limited does not provide any promise or assurance of favourable view for a particular industry or sector or business group. The investor is requested to take into consideration all the risk factors including their financial condition, suitability to risk return profile and take professional advice before investing. Representations are not indicative of future results.

Subject company(ies) may have been client during twelve months preceding the date of distribution of the research report.

"A graph of daily closing prices of securities is available at <https://www.nseindia.com/ChartApp/Call/charts/mainpage.js> and <http://economictimes.indiatimes.com/markets/stocks/stock-quotes>. (Choose a company from the list on the browser and select the "three years" icon in the pri

Our research should not be considered as an advertisement or advice, professional or otherwise. The investor is requested to take into consideration all the risk factors including their financial condition, suitability to risk return profile and the like and take professional advice before investing in securities market. Investments in securities market are subject to market risks, read carefully before investing. Derivatives are a sophisticated investment vehicle. The investor is requested to take into consideration all the risk factors before actually trading derivatives.

Compliance Officer Details: Mr. Sanjayu Nair. Call: 022 - 4285 8484, or Email: ks.compliance@kotak.com.

Kotak Securities Limited. Registered Office: 27 BKC, C 27, G Block, Bandra Kurla Complex, Bandra (E), Mumbai - 400051. CIN: U99999MH1994PLC134051, Telephone No.: +22 43366 400097. T 022-42858484. Website: www.kotaksecurities.com. Correspondence Address: Infinity T Park, Bldg. No 202, Opp. Film City Road, A K Vaidya Marg, Malad (East), Mumbai - 400020. Registration No: IN2000200137(Member of NSE, BSE, MSE, MCX & NCDEX) AMFI ARN 1164, PMS INP000258 and Research Analyst INH000000586. NSDL/CDSL ID: INDP-629-202: Mr. Sanjayu Nair Call: 022 - 4285 8484, or Email: ks.compliance@kotak.com

Details of	Contact Person	Address	Contact	Email
Customer care/ Client Servicing	Mr. Tabrez Anwar	Kotak Securities Ltd., 2nd Floor, Neptune El Kisan Nagar, Thane (West), Thane	22, Indu Estate, 180020	servic ks.es
Head of Customer care/ Client Servicing	Mr. Hitesh Sindhvani	Kotak Securities Ltd., 2nd Floor, Neptune El Kisan Nagar, Thane (West), Thane	22, Indu Estate, 022-42858484	ks.se
Compliance Officer	Mr. Sanjayu Nair	Kotak Towers, 8th Floor, Building no.21, Infinity Park, Off Western Express Highway, Malad (East), Mumbai, Maharashtra - 400097.	022-42858301	ceo.k

F&O TRACKER

NIFTY DERIVATIVE SNAPSHOT FOR CURRENT SERIES

	NO OF SHARES OUTSTANDING	NO OF SHARES TRADED	VOLUME
CURRENT	17,654	1,05,83,750	97,43,800
PREVIOUS	17,588	1,06,13,250	1,07,58,900
% CHANGE	0.37%	-0.28%	-9.43%

OUTLOOK

Nifty
 ■ Nifty opened positive and remained range bound through the day.
 ■ Nifty added 36 points to close at 17558.

Stocks
 ■ Activity witnessed in 17500PE and reduction in 17700CE.
 ■ PCR of stands at 1.50 compared to 1.53 in the previous trading session.
 ■ Nifty to trade with a support of 17350

Options
 ■ Ob concentration seen in 18000CE and 16500PE.

Marketwide open interest is 1885,974Cr

NIFTY OPTIONS OI

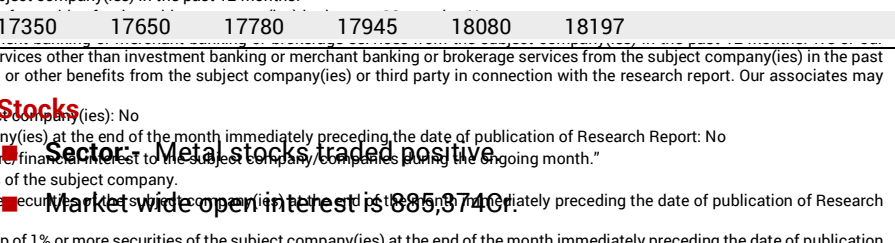

NIFTY PCR OI

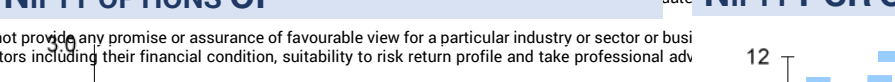

Strike Price

17350 17650 17780 17945 18080 18197

17500 17600 17700 17800 17900 18000